

# **E-Governance in the Areas of Operations Screen Shots of User Interface**

**Administration (Hospital Administration & Medical  
Records)**



# 2 Administration (Hospital Administration & Medical Records)

## 2.1 Hospital Information Management System (HIMS)

### Main Menu

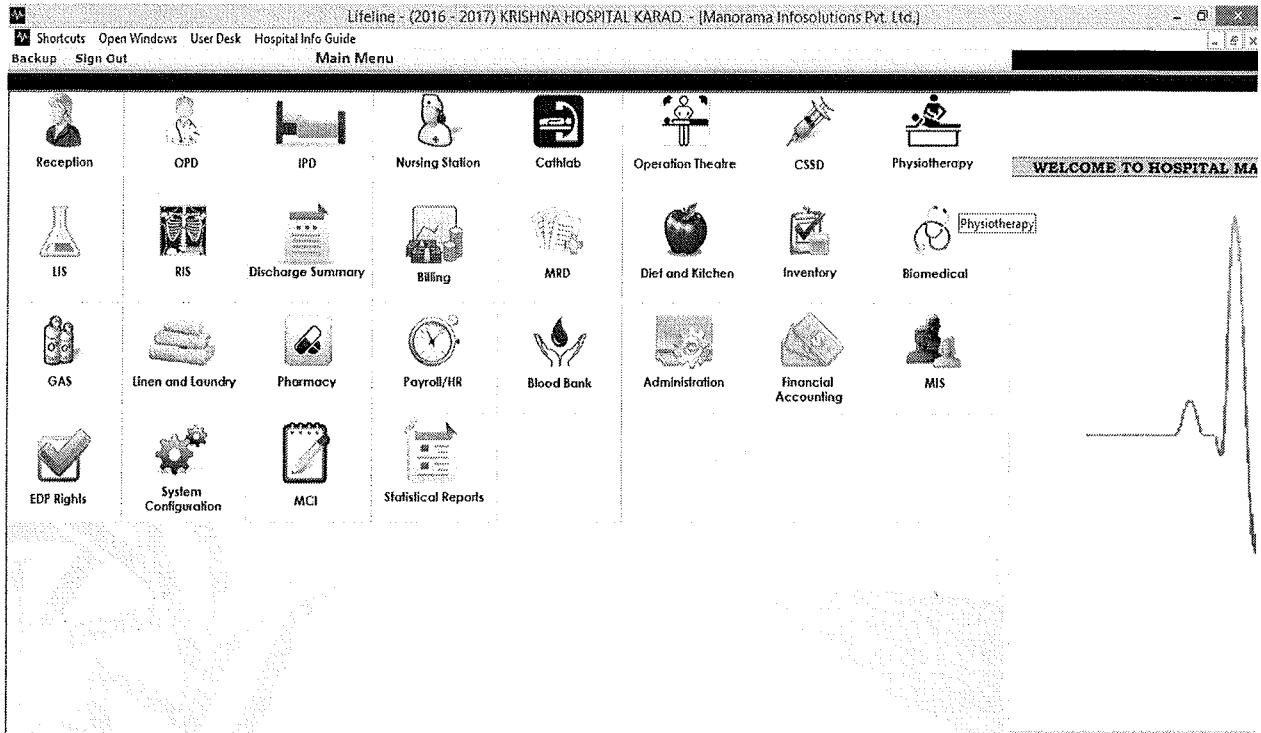

# Patient Registration

Shortcuts		Open Windows		User Desk		Hospital Info Guide	
Backup		Sign Out		Main Menu			
Masters		Knowledge Hub		Appointment Scheduler		Address Book	
Registration		Reports		Statistical Reports			

---

**RECEPTION MANAGEMENT**

**PATIENT REGISTRATION** Created By: \_\_\_\_\_ Modified By: \_\_\_\_\_

PATIENT REGISTRATION NUMBER: \_\_\_\_\_ BARCODE ID: \_\_\_\_\_ Reg.Date: 08/10/2020

Patient Name		Surname		First Name		Middle Name		Mother Name		Case No	
<input type="radio"/> Male <input type="radio"/> Female		Birth Date: 08/10/2020		Age (Y.M.D)		Language					
Occupation		Spouse Occupation		Religion		Marital Status		Married Since		Yrs	

**- PATIENT ADDRESS DETAILS -**

Address		Village		Telephone(R)			
		Ashita Bahu Tambave Dahiwade Hanumanand Islampur		Telephone(O)			
Taluka		Pin Code		Mobile			
District		State		E-Mail			
Country		<input type="checkbox"/> N.P.		Next of Kin		Other Details	
				Patient Photograph			

OPD NUMBER: \_\_\_\_\_ Remarks: \_\_\_\_\_

**- OPD REGISTRATION DETAILS -**

Reference Doctor		Visit Date: 08/10/2020		03:16:16 PM	
Doctor Department		Age (Y.M.D)		Height (Cm)	
Consulting Doctor		Cons.Dr.Dept		Wt. (Kg)	
Case Paper Renew Date		Location: <input type="radio"/> OPD <input type="radio"/> IPPD <input type="radio"/> INV			
Patient Type		<input type="checkbox"/> Permanent <input type="checkbox"/> Free Visit		<input type="checkbox"/> Session <input type="checkbox"/> IPD Details	
Associate Company		<input type="checkbox"/> Emergency <input type="checkbox"/> Ambulance No.			
Approved Amount		Dependent List <input type="checkbox"/> Card Details <input type="checkbox"/> CGHS Details		Annual Income <input type="checkbox"/> IPF/Weaker	

# Billing Details

Shortcuts Open Windows User Desk Hospital Info Guide  
 Backup Sign Out Main Menu

Masters Rate Settings Settings Patient Billing ChargeSheet Requisition IPD Billing FI Ratio IPD FI Ratio

**PACKAGE BILL** IPD Billing Modified By

Patient Name PRN No. 0 Search Reg. Date  
 Address Dept. Age/Gender  
 Patient Company Ref. Dr.

Package  Bill  Cash  Credit Receipt Date 08/10/2020 12:00 AM Receipt No

Search Head **PACKAGE DETAILS** Show Bill Frame

Dept	Department	Particulars	Rate	Qty	Disc(%)	Disc Amt	Amount
<input type="checkbox"/>	OPD						
<input type="checkbox"/>	Laboratory						
<input type="checkbox"/>	Sonography						
<input type="checkbox"/>	CT Scan						
<input type="checkbox"/>	X-Ray						
<input type="checkbox"/>	Echo						
<input type="checkbox"/>	MRI						
<input type="checkbox"/>	Doppler						
<input type="checkbox"/>	EEG						

Total Inline Discount

Bill Amount  Remark :

Concession  % Discount Given By  Concession Under Category

Tax  %

TYPE	BANK NAME	BRANCH NAME	CHOICES/CARD NO	DATE	AMOUNT	BATCH NO

Payable Bill

Ref Adv  Utilised Adv

# Operation Theatre Schedule

Shortcuts Open Windows User Desk Hospital Info Guide  
 Backup Sign Out Main Menu

O.T. (OPD Base) Pharmacy O.T. (IPD Base) Reports

Operation Theatre

### OPERATION THEATER SCHEDULE

PATIENT ID		REG. DATE	
PATIENT NAME		STD Code Number(s)	
ADDRESS		TELEPHONE	
		MOBILE	
GENDER	PATIENT AGE	E-MAIL	

### OT SCHEDULE DETAILS

OPERATION DATE SCHEDULE		OPERATION TIME SCHEDULE		SCHEDULE No.
OPERATION DATE: 08/10/2020	FROM TIME: 08/10/2020 12:00 AM	TO TIME: 08/10/2020 12:00 AM		

OPERATION DETAILS		OPERATION TYPE	
SURGERY NAME	EQUIPMENT LIST	<input type="checkbox"/> MAJOR	<input type="checkbox"/> MINOR
SURGEON NAME	select Equipment Name	<input type="checkbox"/> SURGA NAIGH	<input type="checkbox"/> MEDIUM
<input type="checkbox"/> CATH LAB.		<input type="checkbox"/> Phasias Filter	<input type="checkbox"/> Blood Circuit Filter
<input type="checkbox"/> ENT1		<input type="checkbox"/> Cryoablation Therapy	<input type="checkbox"/> Card Blood Circuit Filter
ANAESTHETIST NAME		ON CALL DOCTOR	
<input type="checkbox"/> ANAESTHESIA		REMARK	
<input type="checkbox"/> Bahulekar Sradha			
ANAESTHESIA TYPE			
DIAGNOSIS			

### OPERATION THEATER DETAILS

OPERATION THEATER	
OPERATION REGISTER TYPE	

Add Save Cancel Delete Modify Search Exit

# Investigation Management

Lifetime - (2020 - 2021) KRISHNA HOSPITAL KARAD

Shortcuts Open Windows User Desk Hospital Info Guide  
 Backup Sign Out Main Menu

Masters Investigation Register Requisition Investigation Reporting Reports Statistical Reports

**INVESTIGATION REPORTING**

**INVESTIGATION MANAGEMENT** Search Patient

PENDING INVESTIGATION DETAILS

LABORATORY FROM: 08/10/2020 TO: 08/10/2020 CATEGORY Show Print Exit

Search WARD NAME Actual Additional

Req No.	Req Date	Patient Name	Test Name	OPD/IPD	Receipt/IPD	Type	Ag
87818	08/10/2020	HONKANDE AKSHATA RAJU	Covid -19 Test	OPD	40391	Cash	22
87819	08/10/2020	SHINDE MAHESH HAMBIRAO	HBSAG AND HCV ELISA (REPORT)	IPD	827314		46
87821	08/10/2020	DUBAL RATNABAI KHASHABA	CRP Test	IPD	827302		78
			Serum CPK MB				78
			Urine routine				78
87822	08/10/2020	SHINDE B/O RASIKA VENKATESH	Blood Group / Rh	OPD	40392	Cash	0.0
87825	08/10/2020	GAIKWAD SHIVAJI NIVRUTTI	PCV	IPD	826251		62
			Platelet Count				62
87826	08/10/2020	KOTAWADE KAMAL RAVAJI	Culture and Sensitivity	IPD	826250		65
			PCV				65
			Platelet Count				65
87828	08/10/2020	YADAV LAXMAN SRIPATI	Serum Uric Acid	IPD	827283		83
87829	08/10/2020	GAIKWAD REKHA NIWAS	Culture and Sensitivity	IPD	826072		42
			PCV				42
			Platelet Count				42
87830	08/10/2020	PATEL TAJUDDIN GULAB	Blood Group / Rh	IPD	827276		60

\* Double Click Or Press Enter On Grid To Fill Result

# IPD – Daily Charge Sheet

Lifetime - (2020 - 2021) KRISHNA HOSPITAL KARAD - [IPD - Daily Charge Sheet]

Shortcuts Open Windows User Desk Hospital Info Guide

Backup Sign Out Main Menu

Masters Rate Settings Settings Patient Billing ChargeSheet Requisition IPD Billing FI Ratio IPD FI Ratio

**Billing**

**IPD - Daily Charge Sheet** Created By: Anubhisation

---

PRN : 2654214 PATIENT NAME : Dr. Pawar Sachin Subhash IPD No : 826089

Auto Of Details Auto Charges Club Chargesheet Package Fill Charge Sheet No: 138891 Date: 05/10/2020

Chargesheet Date	PARTICULARS	DOCTOR	DAYS / (X) / Qty	RATE(RS)	DISCOUNT %	DISCOUNT AMT	TOTAL(RS)	ROOM
28/09/2020	Nursing Services		1	300.00	0	0	300.00	PRIVA
29/09/2020	Professional Charges		1	300.00	0	0	300.00	PRIVA
30/09/2020	Bed Charges		1	1500.00	0	0	1500.00	PRIVA
01/10/2020								
02/10/2020								
03/10/2020								
04/10/2020								
05/10/2020								
06/10/2020								
07/10/2020								
08/10/2020								

\* Double Click or Press Delete Key On Grid To Delete Bill Head \*

Consulting Doctor : Admission Date & Time : 28/09/2020 09:05 PM TOTAL AMOUNT (Rs) : 2100.00  
 Reference Doctor : Admit Days : 10 Bed : PRW10 BED 7  
 Company Name : HJPJAY Reimbursement : No

# Patient Discharge Summary

PATIENT DISCHARGE SUMMARY

100% 1 of 3



**KRISHNA HOSPITAL KARAD.**  
P.B.ROAD MALKAPUR  
KARAD. Pin- 415539 Phone No. 02164-241555/56/57/58



---

**PATIENT DISCHARGE SUMMARY**

<b>Patient Name</b> : MAST. PAWAR BIO RADHIKA VASANT	<b>Indoor No.</b> : 826783
<b>Address</b> : MATHANEWADI PATAN SATARA	<b>Admission Date</b> : 03/10/2020
<b>Age/Sex</b> : 0 Yrs 0 Mon(s) 1 Day(s) Male	<b>Discharge Date</b> : 05/10/2020
<b>Phone no.</b> : 0	
<b>Doctor Dept.</b> : PAED-4	
<b>Discharge Condition</b> : Improved	
<b>Remark</b> : BABY IS VITALLY AND HAEMODYNAMICALLY STABLE AND IS FIT FOR DISCHARGE	

---

**Present History -**  
A newborn male baby born via LSCS w/o Abruption is admitt to NICU w/o deranged coagulation profile.

**Chief Complaints -**  
A newborn male baby born via LSCS w/o Abruption is admitt to NICU w/o deranged coagulation profile. On admission, baby is stable. Spoon feeds were started and accepted well. CBC and PT, INR y findings are normal and clinically baby has been watched for any bleeding tenencies while accepting BF/wall spoon feeds well, gaining weight haemodynamically stable hence is being discharged.

**Diagnosis -**  
DERANGED COAGULATION PROFILE

**Past History -**  
MOTHER HISTORY:  
Age:40yrs  
ASM:22yrs  
NCM  
LMP:23/1/20  
EDD:1/11/20  
BG:AB +ve  
GSP:3L3A1  
GS:Present Pregnancy (spontaneous)  
No h/o PROM/AI/Fever with rash  
No h/o abruption placenta  
No other co-morbidities



# User Rights

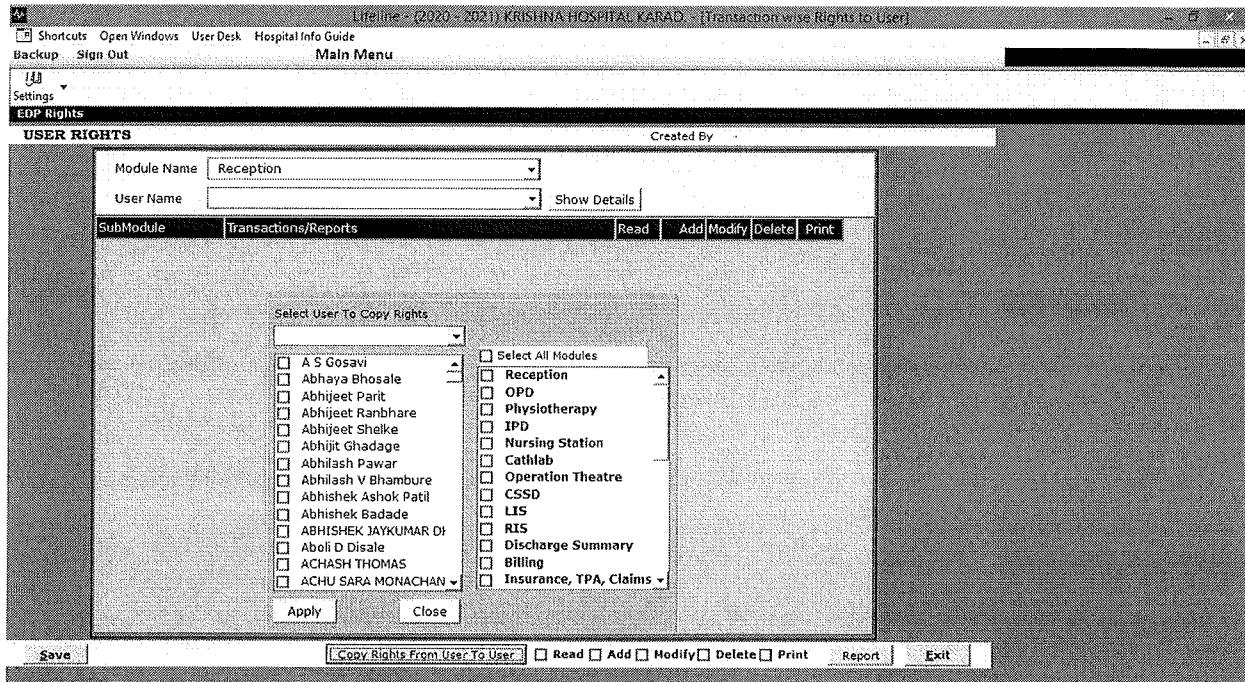

# MIS Reports

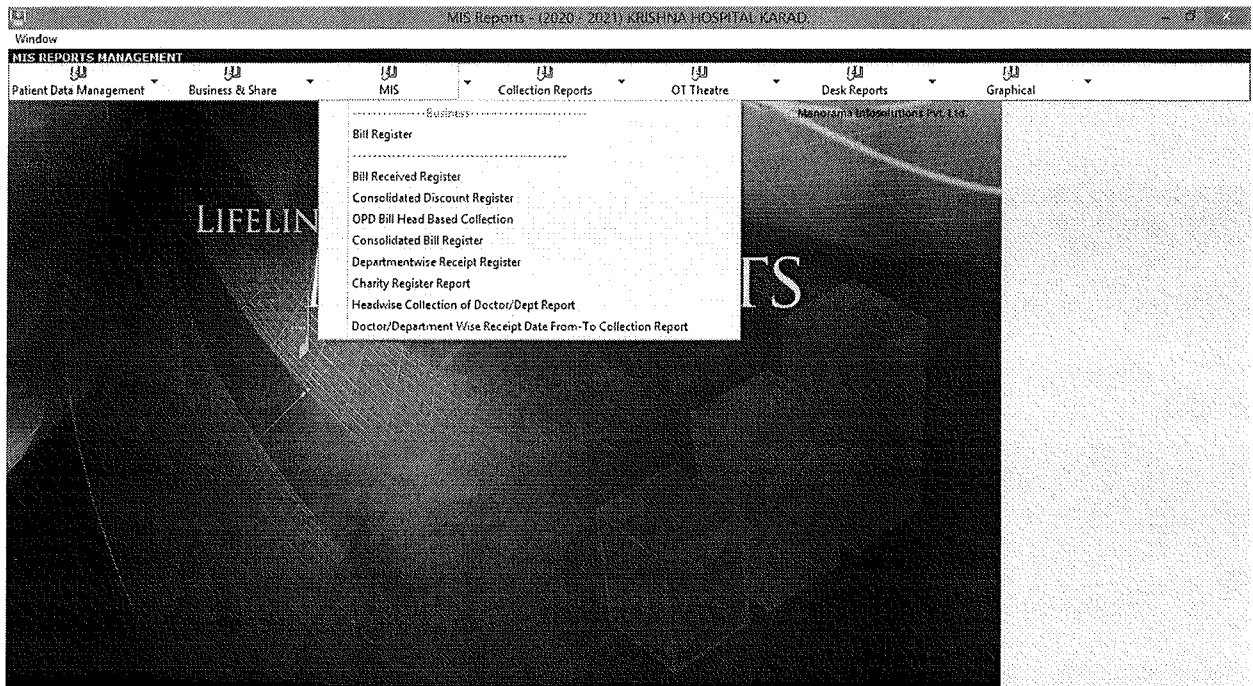

## OPD New Follow Up Patients List

OPD New / Follow Up Patient List

**OPD NEW / FOLLOW UP PATIENT LIST**

From Date: 08/10/2020 To Date: 08/10/2020 Show Follow Up Patients

Department:  Cons. Doctor:  Show:  Both  Male  Female  All  Actual  Additions

SrNo	Date	Reg. No	Patient Name	Address	Sex	Age	Department	Unit No	Ne
1	08/10/2020	5055613	BHOSALE RANITI SAKHAY	K I M S KARAD Ksrtd	M	31Y	CARDIOLOGY		Ne
2	08/10/2020	5055634	BHOSALE SONABAI JAGNATH	khambale KADEGAON SANG	F	71Y	CARDIOLOGY		Ne
3	08/10/2020	5054926	CHANNE JAGANNATH VISHNU	tujarpur walwa Walwa	M	56Y	CARDIOLOGY		Ne
4	08/10/2020	5054879	DONGARE MANGAL BHANUDAS	Shirafa	F	57Y	CARDIOLOGY		Ne
5	08/10/2020	5055449	DURATE PRASHANT VILAS	ATAKE KARAD SATARA Kara	M	22Y	CARDIOLOGY		Ne
6	08/10/2020	5054807	JADHAV SEEMA KISHOR	AGASHIVNAGAR KARAD Kara	F	42Y	CARDIOLOGY		Ne
7	08/10/2020	5055368	JADHAV SUVARNA VITHAL	TARLE PATAN SATARA Patan	F	37Y	CARDIOLOGY		Ne
8	08/10/2020	5055501	JADHAV VIJAYKUMAR SHIVAJI	VALVAN Atapadi	M	39Y	CARDIOLOGY		Ne
9	08/10/2020	5054808	LONDHE PURSHOTTAM SOPAN	Karad	M	58Y	CARDIOLOGY		Ne
10	08/10/2020	5054782	MUNGALE NANA KAKA	ISLAM[PUR WALWA Walwa	M	65Y	CARDIOLOGY		Ne
11	08/10/2020	5055523	ROKADE HANMANT DINKAR	Masur Karad Satara Karad	M	70Y	CARDIOLOGY		Ne
12	08/10/2020	5054669	SHEDAGE TUKARAM SAKHARAM	SHEDAGEWADI Shirele	M	54Y	CARDIOLOGY		Ne
13	08/10/2020	5054967	SHETTY GOPAL	HOZARI BAG PL NO 10 VIKR	M	79Y	CARDIOLOGY		Ne
14	08/10/2020	5054949	THORAT MAYURI SATYAWAN	KORATI KARAD Karad	F	28Y	CARDIOLOGY		Ne
15	08/10/2020	5055633	Dr. PAWAR VAISHALI S	K I M S	M	46Y	CARDIOLOGY		Ne
16	08/10/2020	5055651	Mrs. KAMBALE ABISHEK PRAPUL	AGASHIVNAGAR	M	3Y	CARDIOLOGY		Ne
17	08/10/2020	5055590	Miss. BAGWAN ROSHANI SHAMIM	SHANIWAR PETH	F	12Y	CARDIOLOGY		Ne
18	08/10/2020	5054906	Miss. DWANIA JOY	K I MS KARAD	F	23Y	CARDIOLOGY		Ne
19	08/10/2020	5055890	Mr. BAGWAN INTIVAZ BURHAN	Karvnaka	M	55Y	CARDIOLOGY		Ne
20	08/10/2020	5054698	Mr. DEVKARI VISHWANATH MARU	KOYANA VASAHAT	M	20Y	CARDIOLOGY		Ne

View Print Report Exit

Windows taskbar: Start, File Explorer, Microsoft Word, etc. System tray: 15:34, 10/08/2020

# MIS Report - Collection Statement

MIS Reports - (2020 - 2021) KRISHNA HOSPITAL KARAD - (MIS Reports -)

Window

MIS REPORTS MANAGEMENT

Patient Data Management Business & Share MIS Collection Reports OT Theatre Desk Reports Graphical

**MIS REPORT - COLLECTION STATEMENT**

Datewise 
  Monthwise 
  Dept. Wise 
  Dept. Wise 
 COLLECTION STATEMENT 
  Show Patient Count 
  Business 
  Collection

From Date : 01/10/2020 To Date : 08/10/2020 
  Only Net Amount 
 Company Type  Camp

Datewise 
  Monthwise 
  Summary 
 Department  OPD 
 Doctor  .....DIALYSIS

Particulars	IPD			Laboratory			Sonography			CT Scan
	Coll Amt	Ref Paid	Total	Coll Amt	Ref Paid	Total	Coll Amt	Ref Paid	Total	
C.V.T.S	4,700		4,700	4,420		4,420	300		300	
CARDIOLOGY	282,351	4,320	278,031	5,040		9,040	150		150	
DENTAL-1	7,185		7,185							
DERMAT				3,720		3,720	150		150	2,000
ENT-1	17,910		17,910	4,975		4,975				3,000
Ent2				1,600		1,600				
Gynaec.Ob-1	87,350		87,350	27,080	1,600	25,480	6,000		6,000	
Gynaec.Ob-2	61,285		61,285	5,550		5,550	900		900	
Gynaec.Ob-3	103,440	950	102,490	17,440	1,600	15,840	5,250		5,250	
Gynaec.Ob-4	76,470	1,920	74,550	11,450		11,450	1,350		1,350	2,000
MED-1	19,330		19,330	158,125		158,125	750		750	71,500
MED-2	173,384		173,384	110,460		110,460	450		450	69,500
MED-3	124,000	10,000	114,000	86,190	1,600	84,590	600		600	66,400
MED-4	47,370		47,370	178,800	1,600	177,200	1,500		1,500	103,000
MED-5	312,880		312,880	39,775		39,775				16,000
MED-6	207,230		207,230	133,995		133,995	150		150	82,000
MED-7				43,520		43,520	150		150	14,000
NEURO SURG	62,370	1,060	61,310	6,670		6,670	450		450	6,000

\* This report shows collection and business between given date range. Business includes only bills. Collection includes Dues and Refund.

Show Excel Exit

# Business Statistics

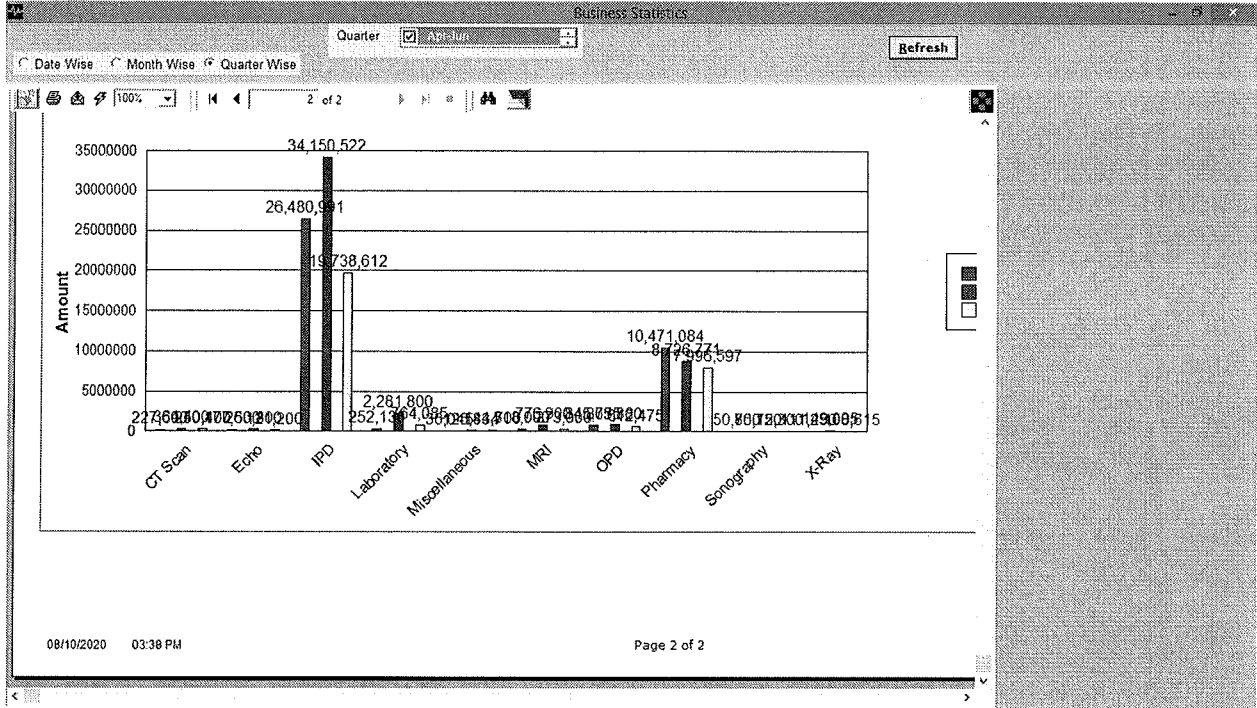



## 2.2 MEDSYNAPSE (PACS) - Picture Archiving & Communication System

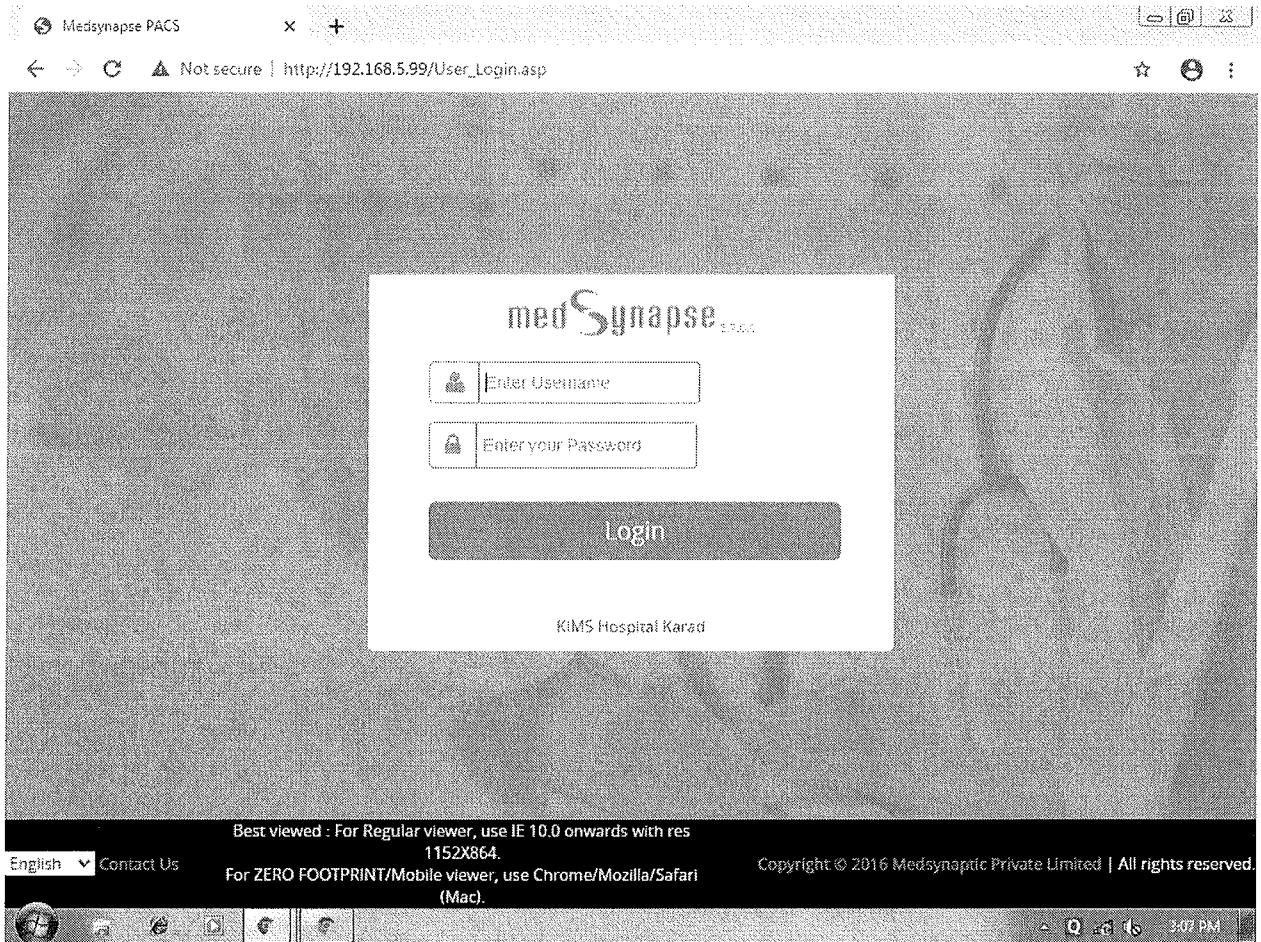



Launch Osirik

History

Report

HIS  
Report

Refresh

Search

Study List

Total Studies: 1500 From 1 To 50



<a href="#">YASHODABAI SHINDE 80/F</a> 898	6941 CT	Thorax^KH_ThoraxHRCT_... (Adult) <a href="#">NEW</a>	08-Oct-2020 <a href="#">More</a>
<a href="#">DAITATRAY PANSARE 68/M</a> 830	6940 CT	Thorax^KH_ThoraxHRCT_... (Adult) <a href="#">NEW</a>	08-Oct-2020 <a href="#">More</a>
<a href="#">DILIP DANDAGE 64/M</a> 903	3939 CT	Thorax^KH_ThoraxHRCT_... (Adult) <a href="#">NEW</a>	08-Oct-2020 <a href="#">More</a>
<a href="#">VARSHA KESARE 29/F</a> 962	6938 CT	Thorax^KH_ThoraxHRCT_... (Adult) <a href="#">NEW</a>	08-Oct-2020 <a href="#">More</a>
<a href="#">GULAB PATIL M/55</a> 168	3076/P/ MR	knee^KRISHNA <a href="#">NEW</a>	08-Oct-2020 <a href="#">More</a>
<a href="#">DIVYANI PANSARE 61/F</a> 882	3937 CT	Thorax^KH_ThoraxHRCT_... (Adult) <a href="#">NEW</a>	08-Oct-2020 <a href="#">More</a>
<a href="#">HANMANT JAGTAP 64/M</a> 996	6936 CT	Thorax^KH_ThoraxHRCT_... (Adult) <a href="#">NEW</a>	08-Oct-2020 <a href="#">More</a>

Pages 1 2 3 4 5 6 7 8 9 10 Next





DATTATRAY PANSARE 68/M | 6940 | admin | Medsynapse - Google Chrome

Not secure | <http://192.168.5.99/ZEROFOOTPRINT/loadViewer.aspx?StudyUID=1.3.12.2.1107.5.1.4.86331.30000020100803473140900000121&userID={8FB...>

SE 1 IM 1 Emotion 18 H 23mA Emotion 18 A 233mA

SE 18 0.6 min 5 min  
Acq Tm 14:57:40 Se 28 Acq Tm 14:58:27  
Rn 13 Rn 0 Rn 1:52  
CHEST W:360 L:50 CHEST W:1200 L:800  
DATTATRAY PANSARE USM DATTATRAY PANSARE 68/M KRISHNA HOSPITAL, KARAD KRISHNA HOSPITAL, KARAD  
512 X 512 894E 512 X 512  
18-Oct-2020 Thorax\*H1\_Thorax\*HCT\_Sci (Adult) 18-Oct-2020 Thorax\*H3\_Thorax\*HCT\_Sci (Adult)  
M 4M 2  
68 Years 120 68 Years 680e  
80kV TH 170 130kV TH 170

Topogram 0.6 T20f

SE 2 IM 52  
Thorax HRCT 5.0 B30e

SE 3 IM 90e  
Thorax HRCT 1.0 B170e

SE 4 IM 50e  
Thorax HRCT 1.0 B130e

SE 5 IM 52

HFS  
V.C.PATIL  
44 mm  
CORONAL

Topogram 0.6 T20f HFS  
14:57:03 V.C.PATIL  
ZOOM: 0.85x 10.2 mm  
DR P SHAH AXIAL

Thorax HRCT 5.0 B30e  
HRCT  
14:57:03  
ZOOM: 0.85x  
DR P SHAH

3:09 PM

SATHE RADHIKA 53/F | 20-56125/26 | admin | MEDSYNAPSE - Google Chrome

Not secure | http://192.168.5.99/Report.asp?IsMobile=false&reqFromZFP=true&StudyInstanceUID=1.3.51.0.7.12652015402.54870.45128.41528.26256.61...

**SATHE RADHIKA 53/F**

Age / Sex: /  
 Modality: CR  
 Study: LOWER EXTREMITIES  
 Report Status: FINAL  
 Report Type: FINAL  
 Audio Status: No Audio

Keywords:

Patient Condition  
 NORMAL  ABNORMAL

Impression:

Reading Physicians  
 FINAL/Dr.Pramod Shan 08-Oct-2020 12:27:1  
 READ/Dr.Pramod Shan 08-Oct-2020 12:27:3

Patient:	SATHE RADHIKA 53/F	X-ray No:	20-56125/26
Study:	LOWER EXTREMITIES	Study Date:	08-Oct-2020
Modality:	CR	Institution:	KRISHNA HOSPITAL

There are signs of reduction in medial compartment joint space of knee  
 Osteophytes are noted  
 Loose bodies are no  
 Mmedial subluxation is noted  
 Patelofmoral joint is also affected

**Impression: Advanced o a**

PAGES 1 Preview loaded

More Close

3:09 PM

## 2.3 Video Conferencing for Important Meeting / Meetings on Virtual Platform

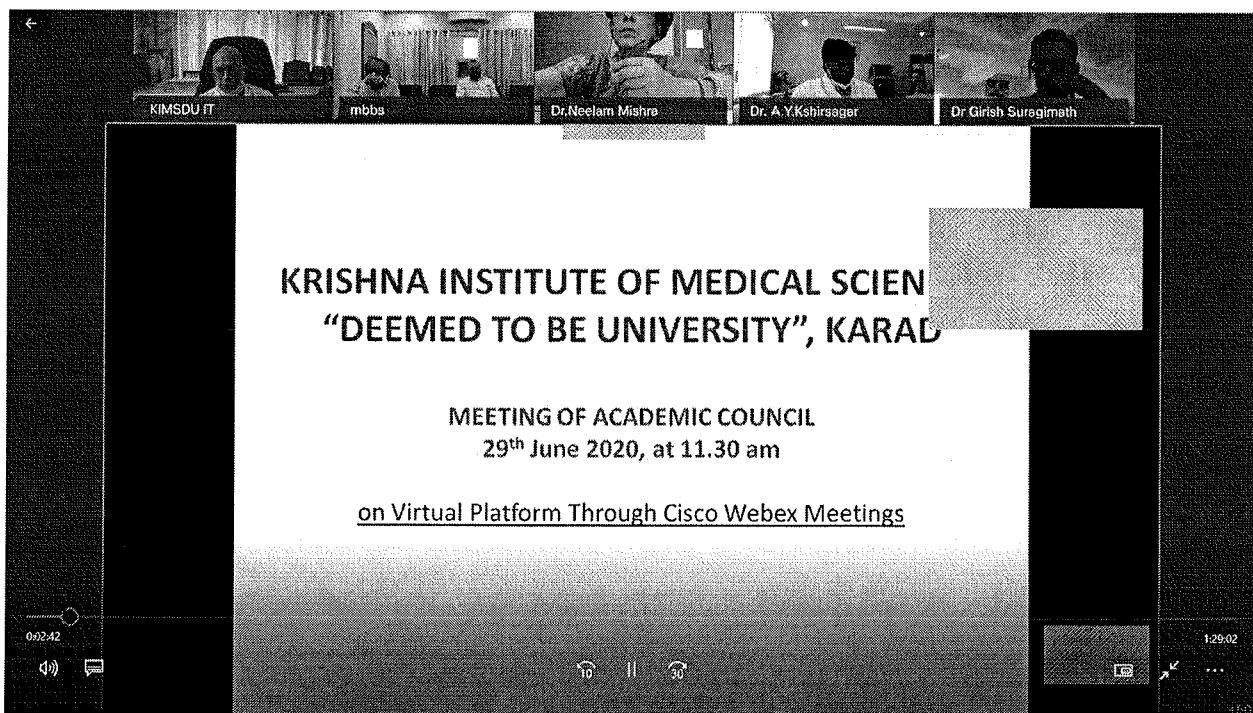
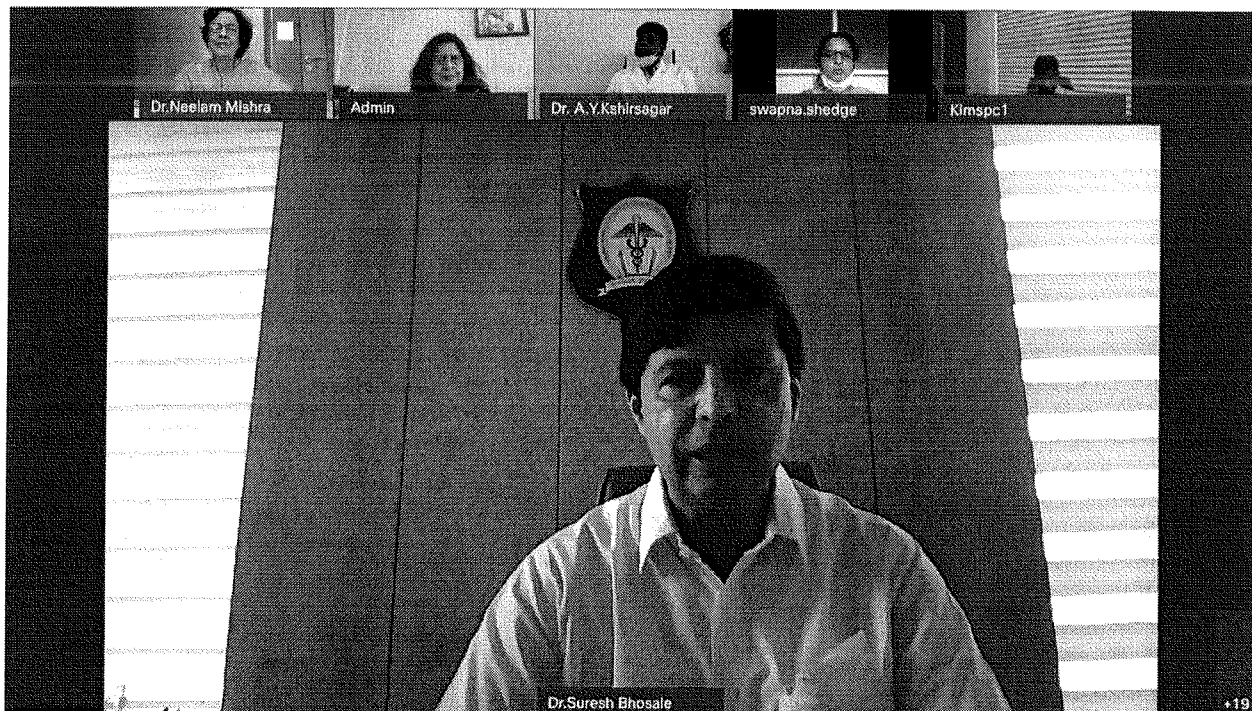

  
REGISTRAR  
Krishna Institute of Medical Sciences  
"Deemed To Be University", Karad